Bassline of "Grenade / Bruno Mars"

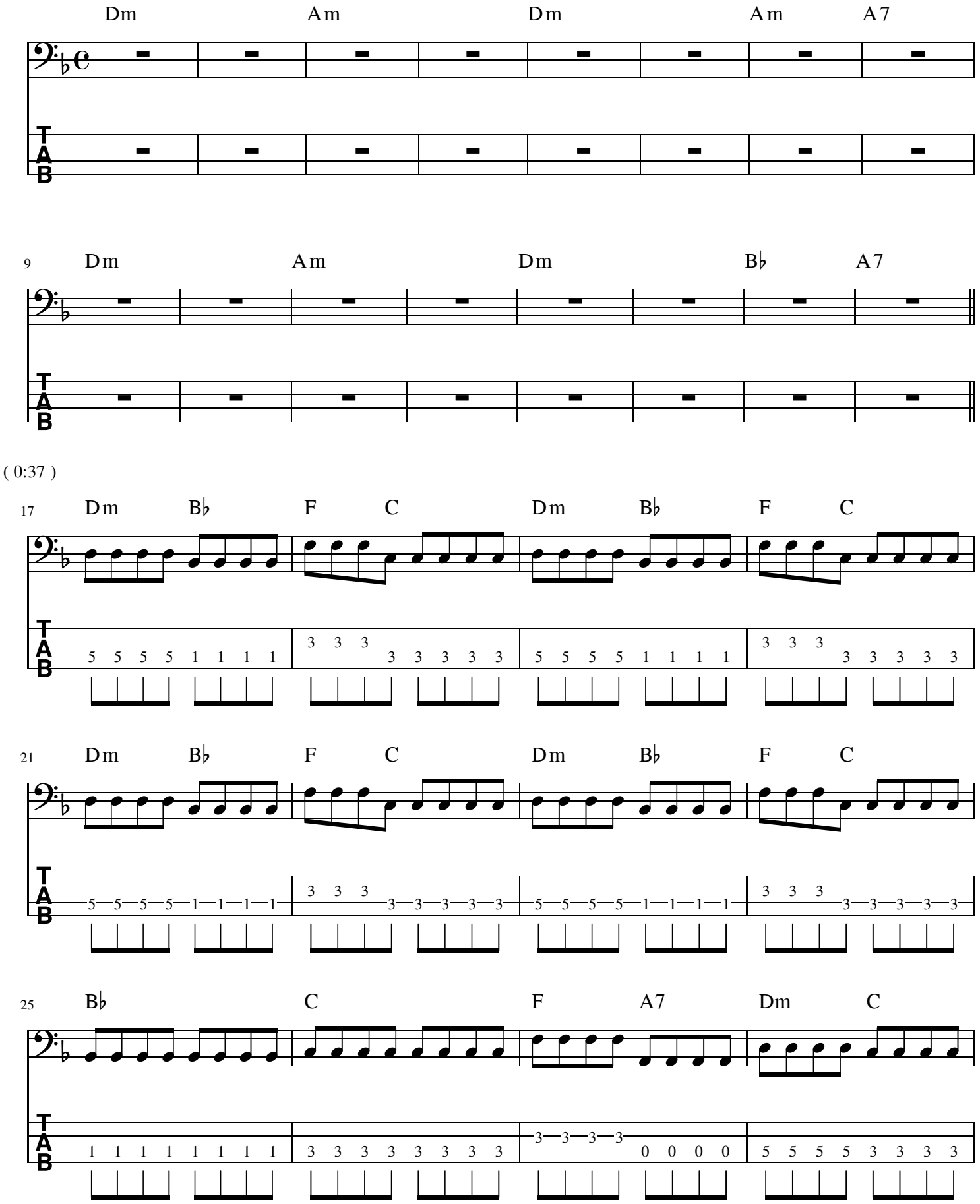

(1:08)

29 B♭ A7 Dm Am

35 Dm Am

39 Dm Am A7

43 Dm Am

47 Dm B♭ A7

(1:51)

51 Dm B♭ F C Dm B♭ F C

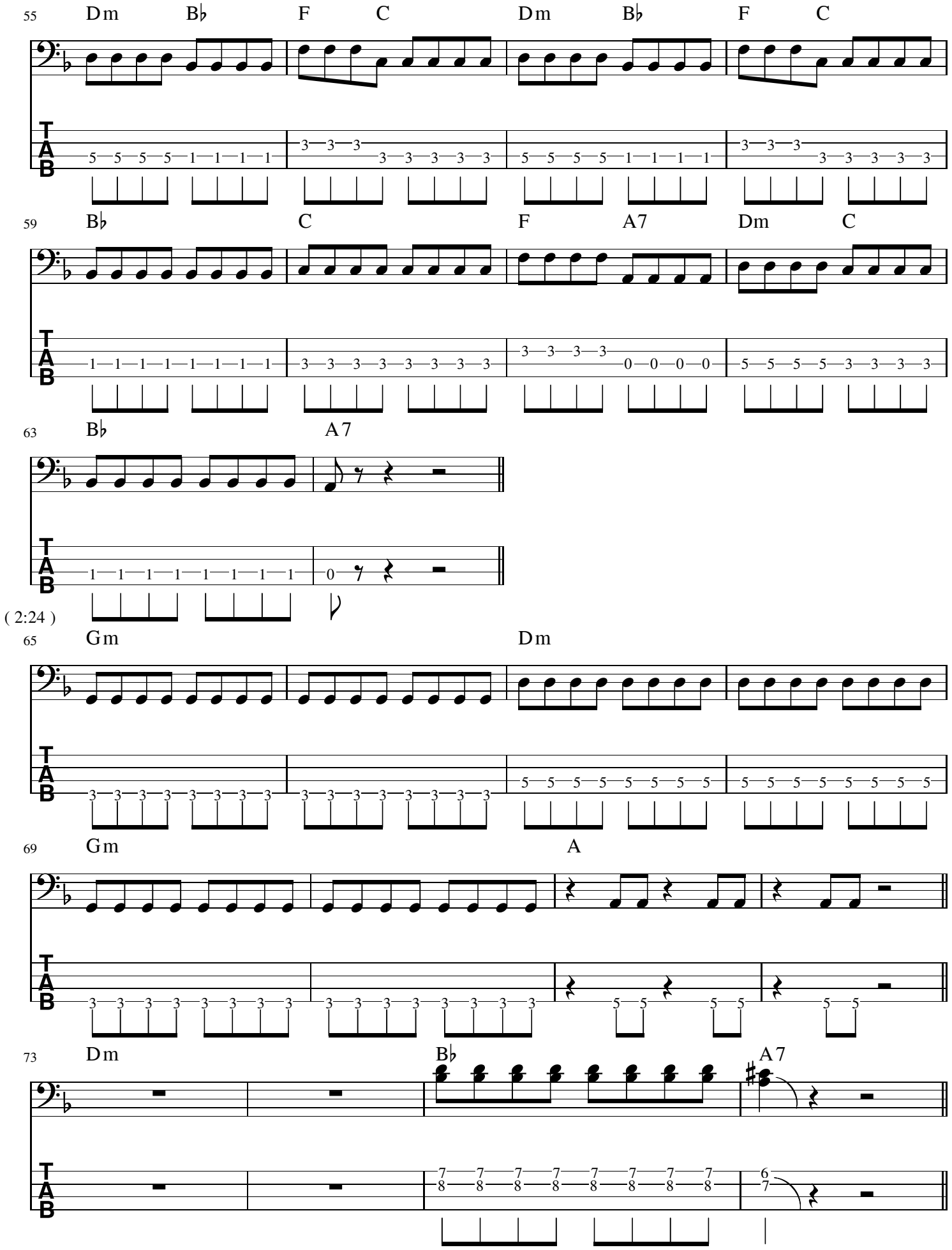
55 Dm B♭ F C Dm B♭ F C
59 B♭ C F A7 Dm C
63 B♭ A7
(2:24)
65 Gm Dm
69 Gm A
73 Dm B♭ A7

(2:48)

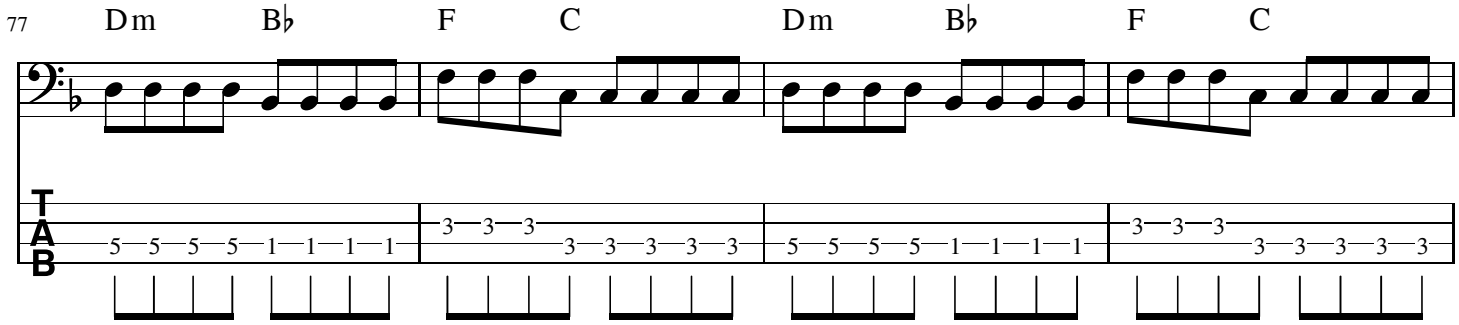

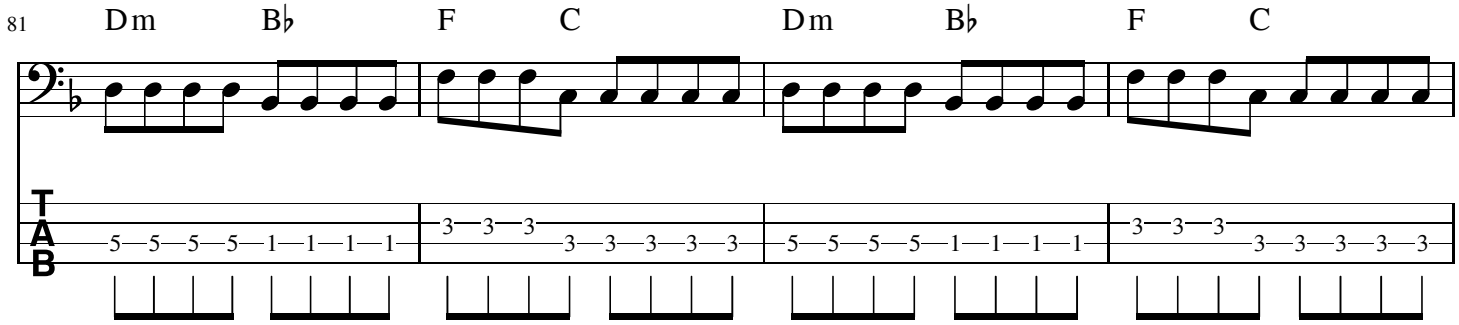

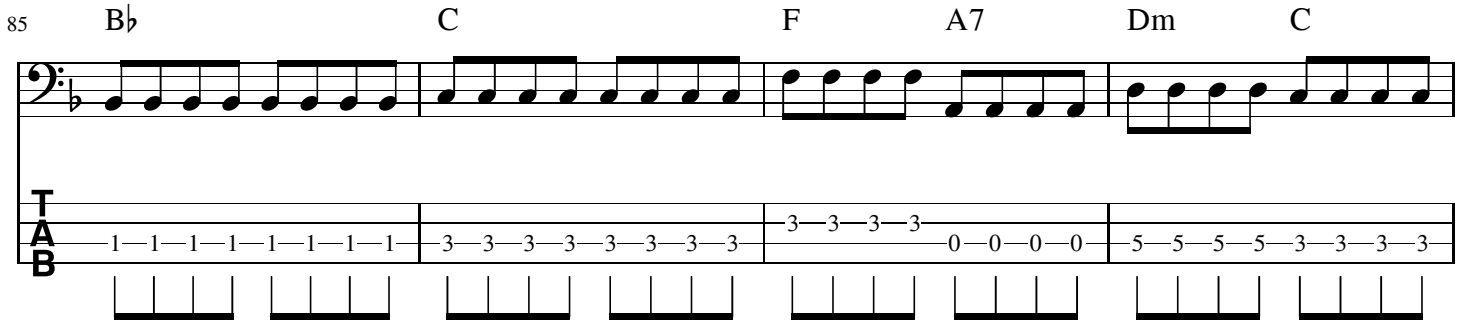

(3:18)

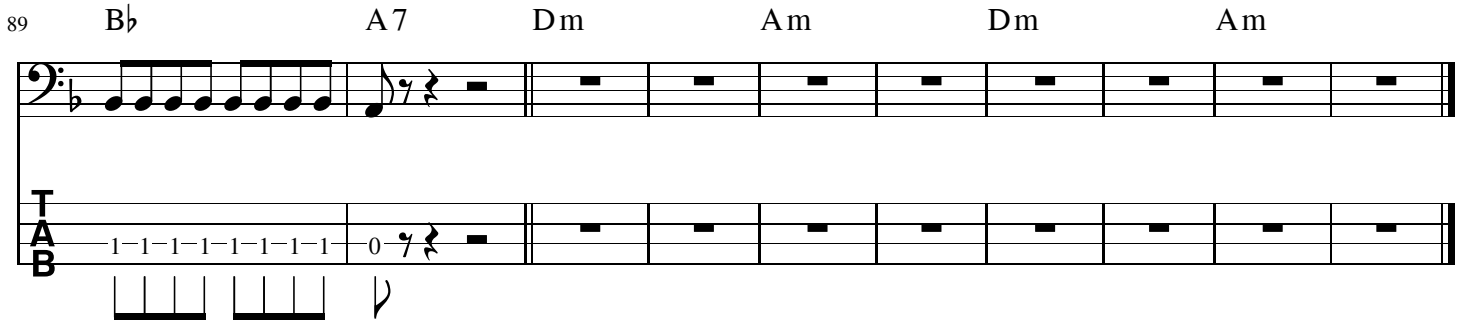

この曲はマシーンのような正確なテンポキープと、熱い気持ちをあまり表に出さず
内に秘めたように演奏するのが良いのでは、と思います。
ベースを楽しんでくださいね！